Land Use in Cook County: Near-South Suburbs

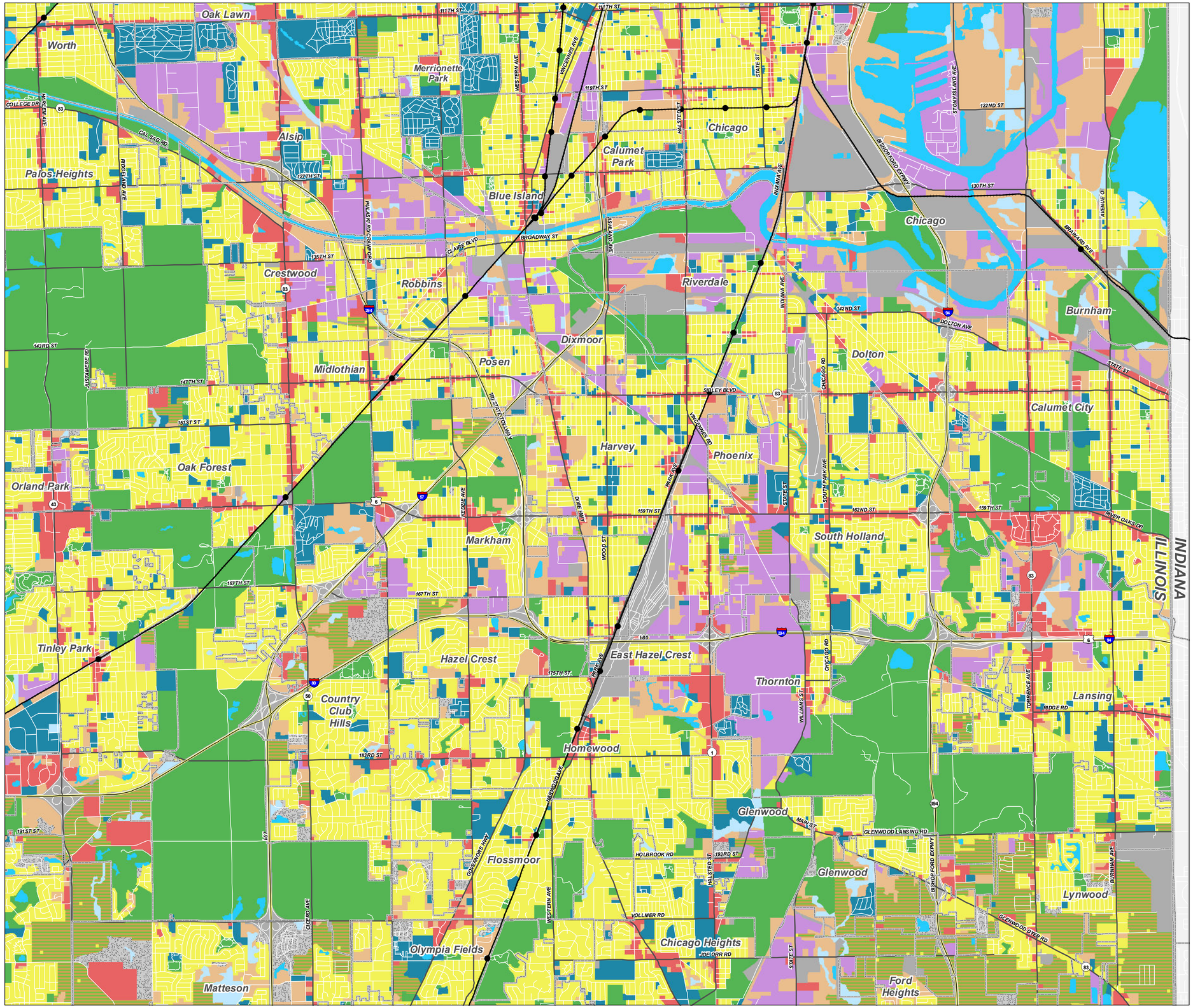

- Metra Stations
- Metra Lines

Streets

- Interstate/Freeway
- Arterial
- Other Streets
- Municipal Boundaries

Land Use (2005)

- Residential
- Commercial
- Institutional
- Industrial
- Trans./Comm./Util.
- Under Construction
- Agriculture
- Open Space
- Vacant
- Wetland
- Water

0 1 2 3
Miles

Sources:
Municipalities:
Cook County GIS Department, U.S. Bureau of the Census.
Roads:
Illinois Department of Transportation (Expressways/Arterials)
NAVTEQ (Other Streets)
Land Use:
Chicago Metropolitan Agency for Planning (CMAP)
Metra Facilities:
Regional Transportation Authority

Produced by CMAP, 9 May 2011

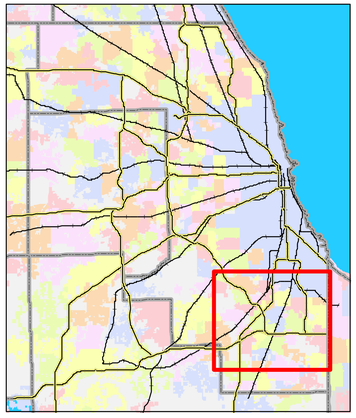

Chicago Metropolitan Agency for Planning